



Facebook page:

<https://www.facebook.com/GLHSC/>



Web page: www.glhsonline.org/

Annual Meetings at
APS StampShow and
ATA National Topical Stamp Show



Gay and Lesbian History on Stamps

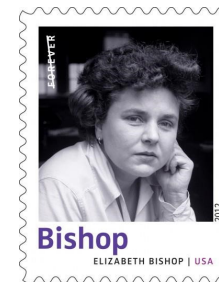

GLHS: Gay and Lesbian History on Stamps

Membership Application

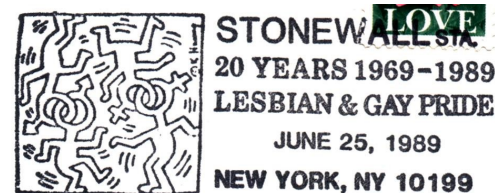

Name: _____

Address: _____

Phone: _____

Email: _____

APS Member: **Y/N** ATA member: **Y/N**

I do **NOT** want my name released to
APS or ATA as a member of GLHS

Annual Membership Dues: \$10

Amount Enclosed: \$10 fee + donation of \$ _____ = \$ _____

Please make check payable to GLHS and mail to:

Lisa Foster
1020 E. Hemlock St.
Kent WA 98030

Volunteer Opportunities: Check those which you are interested

Board Positions:

____ President
____ Vice President
____ Treasurer
____ Newsletter Editor
____ Secretary

Committees:

____ Social Media
____ Social Events
____ Columnist
____ Webmaster
____ Advertising

Objectives: To promote and foster an interest in the collection, study and dissemination of knowledge of worldwide philatelic material depicting:

- ◇ Notable men and women (and their contributions to society) for whom historical evidence exists of homosexual or bisexual behavior, orientation, or support.
- ◇ Mythology, historical events and ideas (such as laws) significant in the history of gay culture.
- ◇ Flora and fauna scientifically proven as having prominent homosexual behavior.
- ◇ Maintain and provide facilities for archives pertaining to this facet of philately for the benefit of present and new philatelist in their endeavors.
- ◇ To promote philately in general to the public.

Although emphasis is placed on the above aspects of stamp collecting, GLHS strongly encourages other philatelic endeavors.